

PRODUCT CATALOG



WWW.DENVERCOUNTERSLLC.COM

DENVER
COUNTERS



Page 4 - 5: Intro

Page 6-12: Cabinet Styles

Page 13-16: Base Cabinets Specifications

Page 17-21: Wall Cabinets Specifications



Vanity Cabinets Specifications: **Page 22-25**

Accessories: **Page 26-29**

Limited Lifetime Warranty: **Page 30-31**



DENVER
COUNTERS

Where Quality Meets Affordability

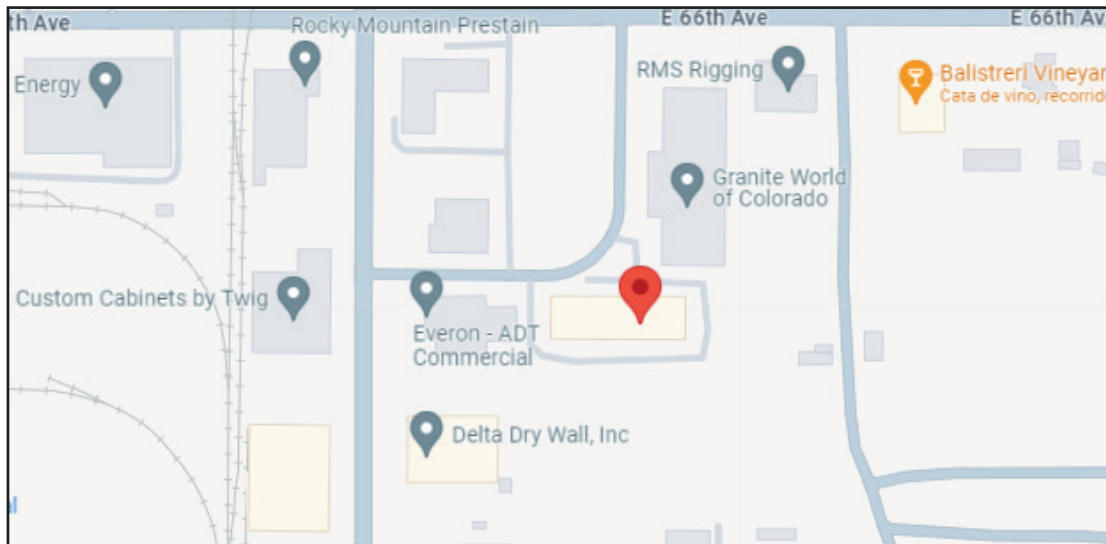

Mon-Fri: 8AM - 5PM
Saturday: 9AM - 1PM

1740 E 66th Ave,
Denver CO 80229

(720) 229-6305

info@denvercountersllc.com
www.denvercountersllc.com



FOLLOW US ON SOCIAL MEDIA!





As a world-leading cabinet manufacturer, **Denver Counters LLC** supplies affordable kitchen and bathroom cabinetry that is designed and crafted to last. We take pride in both our cabinets and our customer service. Our customer's satisfaction is important to us as we strive to provide the best quality product at an affordable price.

Denver Counters LLC line of shaker and frameless cabinets are a great solution to the customer's needs. We provide timely, high-quality, affordable cabinets direct to licensed contractors and dealers as well as supplying apartment and commercial projects all over the nation. Most orders are ready to ship in 5-7 days. We provide shaker and frameless style RTA cabinets that have design flexibility allowing you to easily make them look semi-custom and luxurious in any new or renovated project. Our Limited Lifetime Warranty will give you and your customers peace of mind knowing that we stand behind our products.

We take pride in knowing that our wholesale, in-stock cabinets are manufactured with the highest quality of craftsmanship. We are able to manufacture cabinets that are long-lasting, look great and work well in different climates. There is no middleman and our prices can't be beat!

For more information, visit our website, www.denvercountersllc.com



SHAKER CABINET FEATURES

5 Piece Door and Drawer Fronts.

*Painted doors are High Density Fiber (HDF).

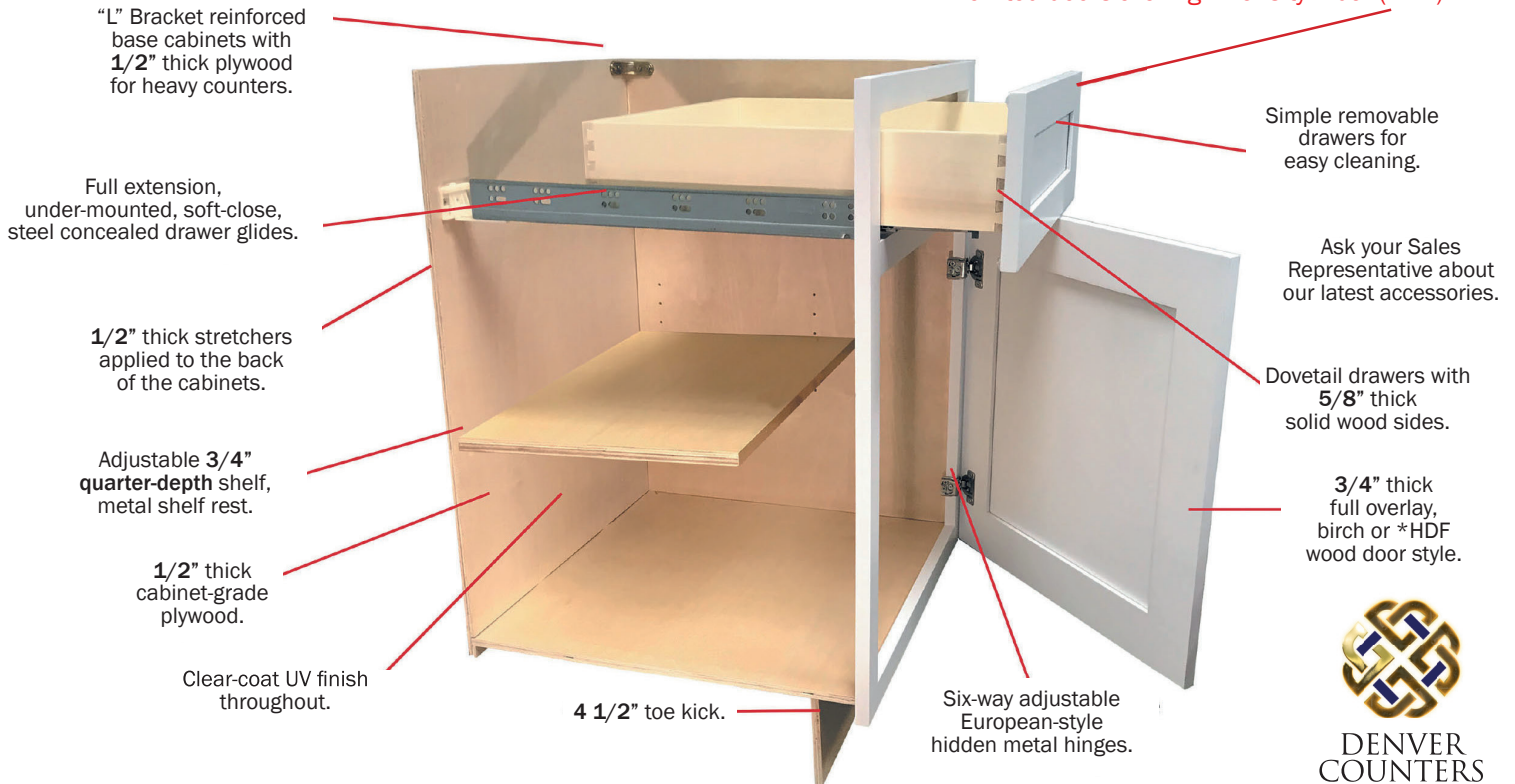

DENVER
COUNTERS

CABINET STYLES



Modern Slate Shaker



Grey Shaker



White Shaker

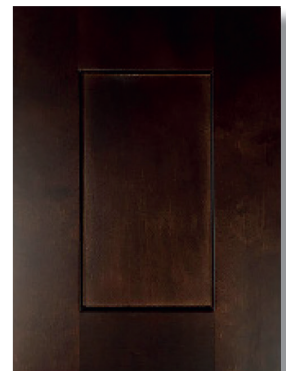

Espresso Shaker



Signature Blue



Onyx Shaker

NEW

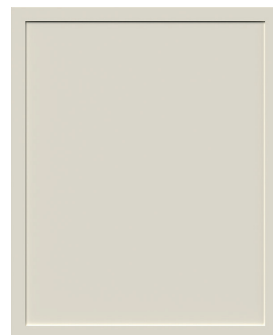

Slim Dove White

NEW

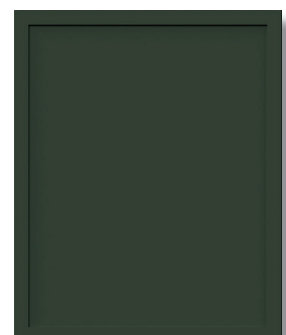

Slim Saige Green

WHOLESALE CABINETS

WHITE SHAKER PAINTED

Wood: Painted or Stained, Birch, High Density Fiberboard (HDF)

Full overlay door panel, 3/4" thick door panel

Door Panel: Recessed door style, reversed raised door panel on the back

Painted surfaces are made of HDF.

Drawer: 5/8" thick cabinet grade plywood sides

with full extension, under-mounted, soft-close,
steel concealed drawer glides

Interior: Natural clear coat finish

Box: 1/2" thick cabinet grade plywood with metal

L-bracket reinforcements for base cabinets

Hardware: 6-way adjustable 1 1/4" hinge with soft
closing insert

Shelf: Quarter-depth, adjustable 3/4" thick cabinet
grade plywood, metal shelf rests

Warranty: Limited Lifetime Warranty



WHOLESALE CABINETS
PAINTED **GREY SHAKER**



WHOLESALE CABINETS

ESPRESSO SHAKER STAIN



WHOLESALE CABINETS
STAIN **MODERN SLATE SHAKER**



WHOLESALE CABINETS

SIGNATURE BLUE PAINTED



WHOLESALE CABINETS
PAINTED **ONYX SHAKER**



BASE CABINETS



BASE CABINET

1 Door, 1 Drawer

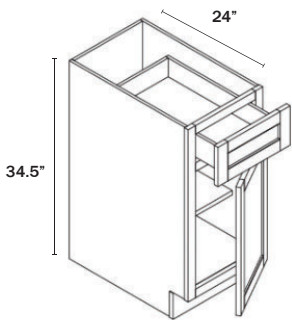

Name	Size	Wt
B09	9w x 34.5h x 24d	45 lb
B12	12w x 34.5h x 24d	48 lb
B15	15w x 34.5h x 24d	53 lb
B18	18w x 34.5h x 24d	56 lb
B21	21w x 34.5h x 24d	60 lb

BASE CABINET

2 Doors, 1 Drawer

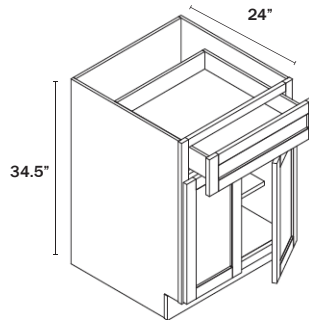

Name	Size	Wt
B24	24w x 34.5h x 24d	66 lb
B27	27w x 34.5h x 24d	71 lb
B30	30w x 34.5h x 24d	84 lb

BASE CABINET

2 Doors, 2 Drawers

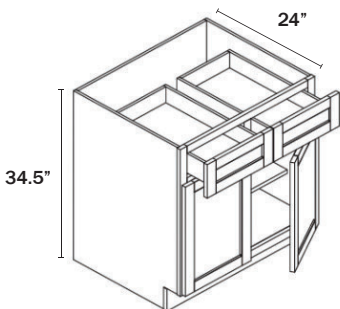

Name	Size	Wt
B33	33w x 34.5h x 24d	88 lb
B36	36w x 34.5h x 24d	92 lb
B42	42w x 34.5h x 24d	97 lb

3-DRAWER BASE CABINET*

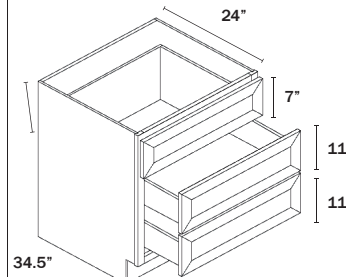

Name	Size	Wt
3DB12	12w x 34.5h x 24d	71 lb
3DB15	15w x 34.5h x 24d	79 lb
3DB18	18w x 34.5h x 24d	84 lb
3DB21	21w x 34.5h x 24d	89 lb
3DB24	24w x 34.5h x 24d	96 lb
3DB30	30w x 34.5h x 24d	106 lb
3DB36	36w x 34.5h x 24d	114 lb

*Utensil Drawers hold up to 30lbs, Large Base Drawers hold up to 75lbs.

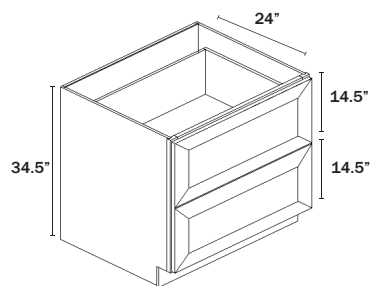
2-DRAWER BASE CABINET

Name	Size	Wt
2DB24	24w x 34.5h x 24d	86 lb
2DB30	30w x 34.5h x 24d	96 lb
2DB36	36w x 34.5h x 24d	107 lb

*Utensil Drawers hold up to 30lbs, Large Base Drawers hold up to 75lbs.

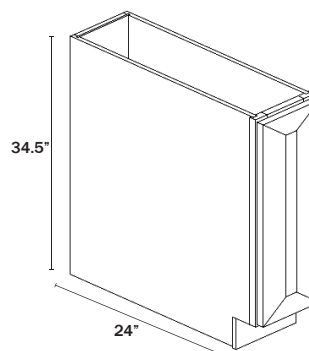
BASE CABINET FULL HEIGHT DOOR**1 Door**

Name	Size	Wt
B09FHD	9w x 34.5h x 24d	45 lb

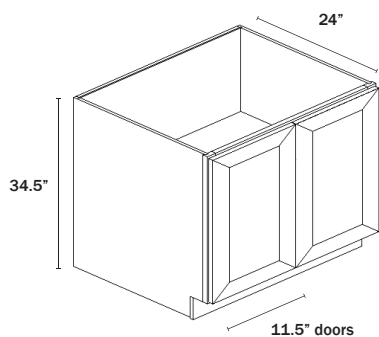
BASE CABINET FULL HEIGHT DOOR**2 Doors**

Name	Size	Wt
B24FHD	24w x 34.5h x 24d	66 lb

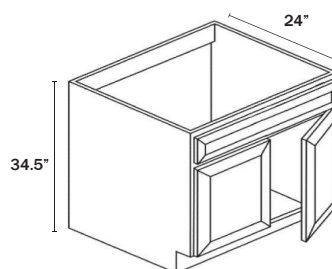
SINK BASE CABINET**2 Doors, 1 False Drawer**

Name	Size	Wt
SB24	24w x 34.5h x 24d	47 lb
SB27	27w x 34.5h x 24d	51 lb
SB30	30w x 34.5h x 24d	52 lb
SB33	33w x 34.5h x 24d	53 lb

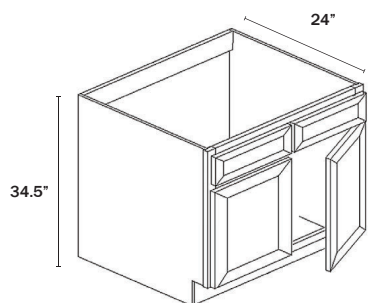
SINK BASE CABINET**2 Doors, 2 False Drawers**

Name	Size	Wt
SB36	36w x 34.5h x 24d	57 lb
SB42	42w x 34.5h x 24d	62 lb

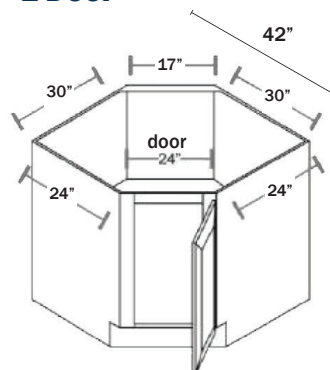
CORNER SINK BASE CABINET**1 Door**

Name	Size	Wt
CSB42	42w x 34.5h x 24d	72 lb

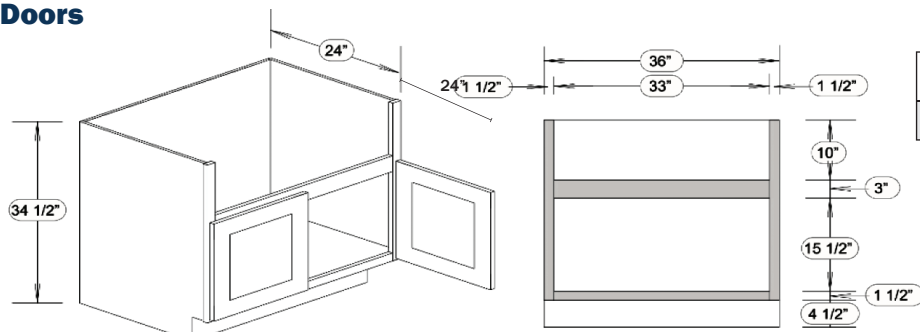
FARM HOUSE SINK BASE CABINET**2 Doors**

Name	Size	Wt
FSM36	36w x 34.5h x 24d	57lb

Extra fillers may be needed to frame the apron/front of the sink; sink sizes vary.

18"W x 18"H Doors.

BASE LAZY SUSAN CABINET

2 Doors

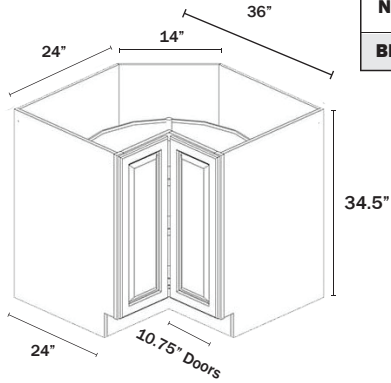

Name	Size	Wt
BLS36	36w x 34.5h x 24d	113 lb

BLS36 Door width - 10 ¾"

BLIND CORNER BASE CABINET

1 Door, 1 Drawer

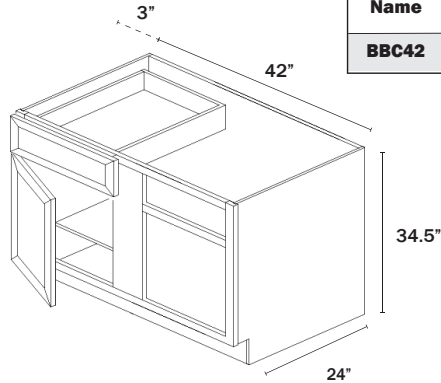

Name	Size	Wt
BBC42	42w x 34.5h x 24d	81 lb

Specify left or right

Minimum 3" pull from the wall

Door & Drawer width - 18"

BASE END CORNER CABINET

2 Doors, 2 False Fronts

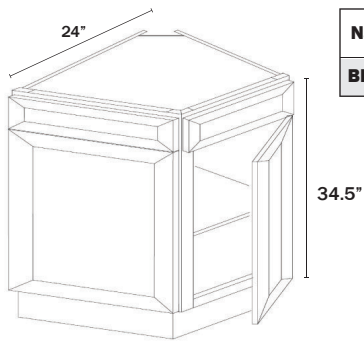

Name	Size	Wt
BEC24	24w x 34.5h x 24d	51 lb

Two 18 5/8" doors.

BASE END SHELF CABINET

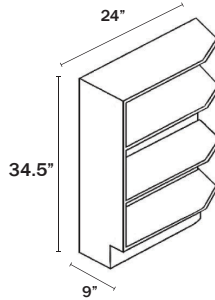

Name	Size	WT
BES09	9w x 34.5h x 24d	37 lb

Specify left or right.

Two-piece, Shelf and Toe-kick.

BASE TRASH CABINET

1 Door, 1 Drawer

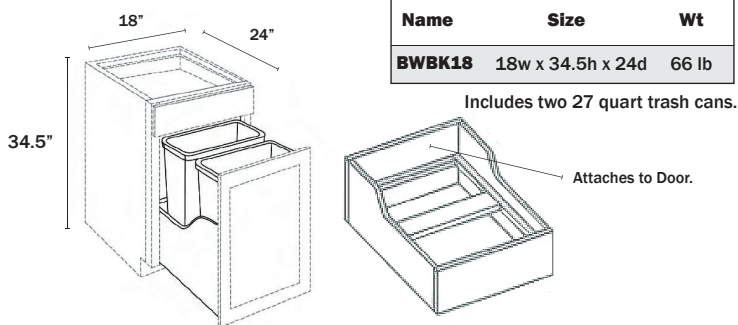

Name	Size	Wt
BWBK18	18w x 34.5h x 24d	66 lb

Includes two 27 quart trash cans.

Attaches to Door.

BASE SPICE RACK CABINET

1 Door

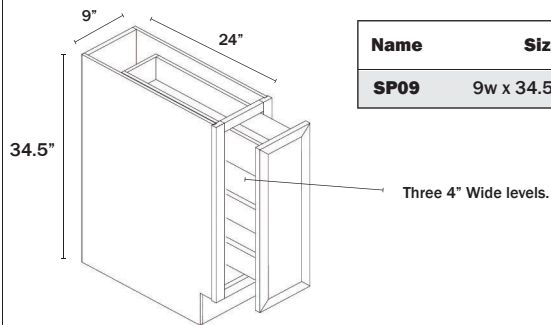

Name	Size	Wt
SP09	9w x 34.5h x 24d	45 lb

Three 4" Wide levels.

BASE SPICE DRAWERS CABINET

5 Drawers

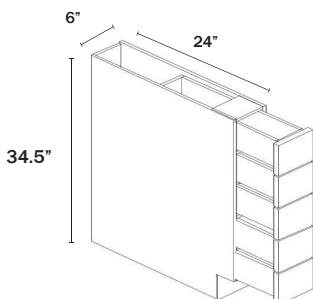

Name	Size	Wt
BWRC6	6w x 34.5h x 24d	59 lb

No soft close.

No drawer guides.

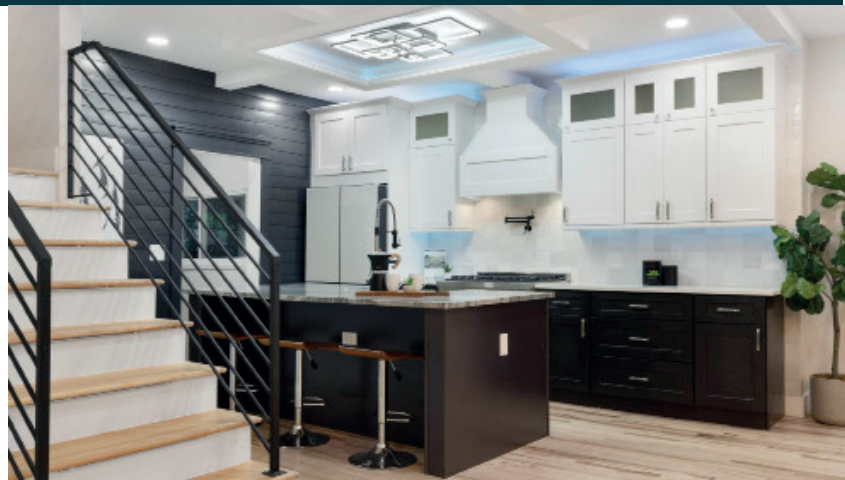

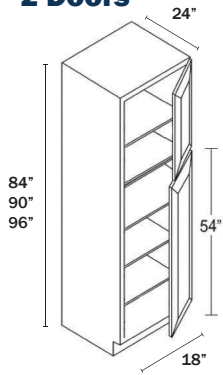
TALL PANTRY CABINET**2 Doors**

Name	Size	Wt
PC188424	18w x 84h x 24d	145 lb
PC189024	18w x 90h x 24d	152 lb
PC189624	18w x 96h x 24d	158 lb

Comes with shelves only.
Roll Out Tray upgrade optional, see Accessories.

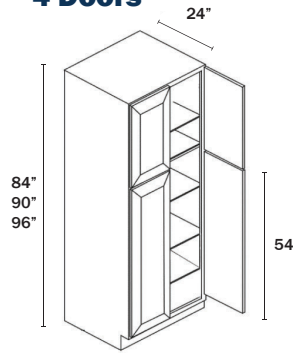
TALL PANTRY CABINET**4 Doors**

Name	Size	Wt
PC248424	24w x 84h x 24d	160 lb
PC249024	24w x 90h x 24d	171 lb
PC249624	24w x 96h x 24d	183 lb
PC308424	30w x 84h x 24d	180 lb
PC309024	30w x 90h x 24d	191 lb
PC309624	30w x 96h x 24d	206 lb

Comes with shelves only.
Roll Out Tray upgrade optional, see Accessories.

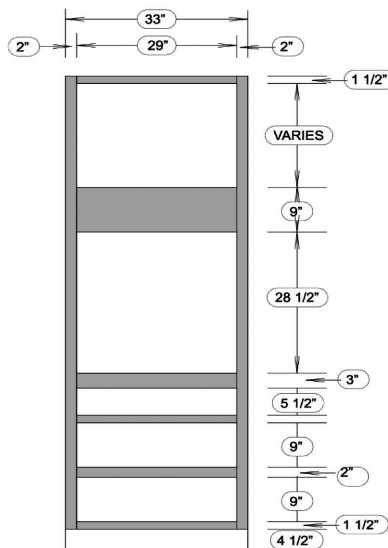
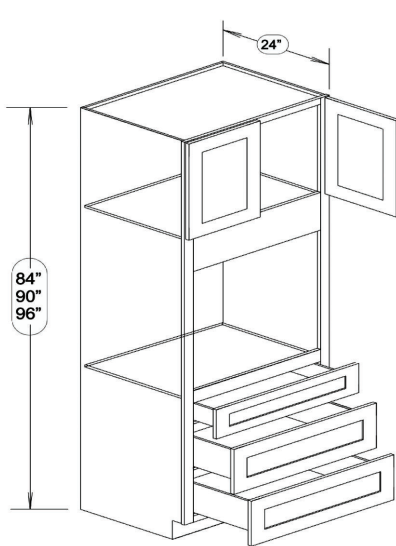
TALL OVEN CABINET: 2 Doors, 1 or 3 bottom drawers

Name	Size	Wt
OC338424	33w x 84h x 24d	153 lb
OC339024	33w x 90h x 24d	165 lb
OC339624	33w x 96h x 24d	175 lb

Will work for single oven, Oven/Microwave Combo or double oven. One bottom drawer remains for double oven & Oven/Microwave configuration (divider will need to be cut).

Extra Trim piece(s) may be needed.

Additional modification charge(s) may apply.



WALL CABINETS



WALL CABINET 12" HIGH

2 Doors

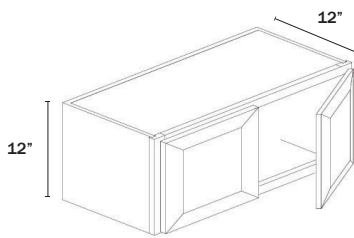

Name	Size	Wt
W3012	30w x 12h x 12d	23 lb
W3312	33w x 12h x 12d	25 lb
W3612	36w x 12h x 12d	26 lb

WALL CABINET 15" HIGH

1 Door

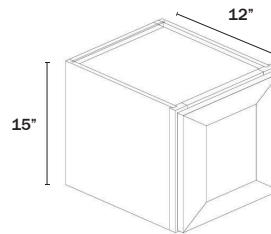

Name	Size	Wt
W1515	15w x 15h x 12d	16 lb
W1815	18w x 15h x 12d	19 lb
W2115	21w x 15h x 12d	21 lb

Specify left or right hinge

WALL CABINET 15" HIGH

2 Doors

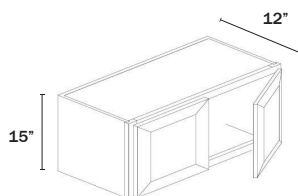

Name	Size	Wt
W2415	24w x 15h x 12d	23 lb
W2715	27w x 15h x 12d	25 lb
W3015	30w x 15h x 12d	27 lb
W3315	33w x 15h x 12d	28 lb
W3615	36w x 15h x 12d	30 lb

WALL CABINET 18" HIGH

2 Doors

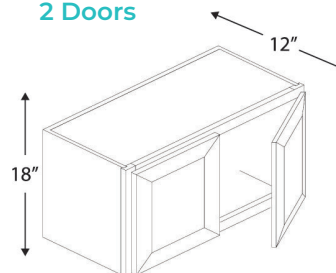

Name	Size	Wt
W3018	30w x 18h x 12d	29 lb
W3318	33w x 18h x 12d	31 lb
W3618	36w x 18h x 12d	33 lb

WALL CABINET 21" HIGH

2 Doors

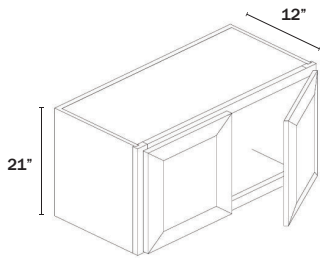

Name	Size	Wt
W3021	30w x 21h x 12d	32 lb
W3321	33w x 21h x 12d	34 lb
W3621	36w x 21h x 12d	39 lb

No center style.

WALL CABINET 24" HIGH

2 Doors

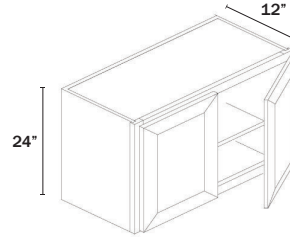

Name	Size	Wt
W3024	30w x 24h x 12d	39 lb
W3324	33w x 24h x 12d	43 lb
W3624	36w x 24h x 12d	44 lb

No center style.

WALL CABINET 30" HIGH

1 Door

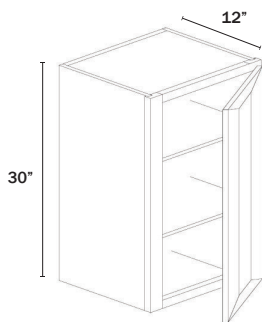

Name	Size	Wt
W0930	09w x 30h x 12d	23 lb
W1230	12w x 30h x 12d	26 lb
W1530	15w x 30h x 12d	30 lb
W1830	18w x 30h x 12d	33 lb
W2130	21w x 30h x 12d	35 lb

Specify left or right hinge.

WALL CABINET 30" HIGH

2 Doors

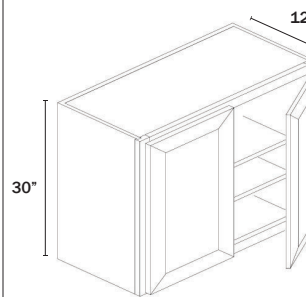

Name	Size	Wt
W2430	24w x 30h x 12d	38 lb
W2730	27w x 30h x 12d	45 lb
W3030	30w x 30h x 12d	49 lb
W3330	33w x 30h x 12d	53 lb
W3630	36w x 30h x 12d	55 lb
W4230	42w x 30h x 12d	63 lb

No center style.

WALL CABINET 36" HIGH

1 Door

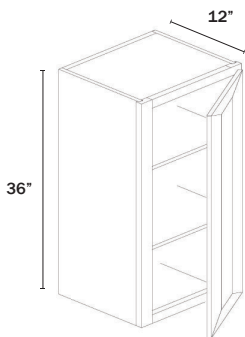

Name	Size	Wt
W0936	09w x 36h x 12d	26 lb
W1236	12w x 36h x 12d	30 lb
W1536	15w x 36h x 12d	32 lb
W1836	18w x 36h x 12d	37 lb
W2136	21w x 36h x 12d	41 lb

Specify left or right hinge.

WALL CABINET 36" HIGH

2 Doors

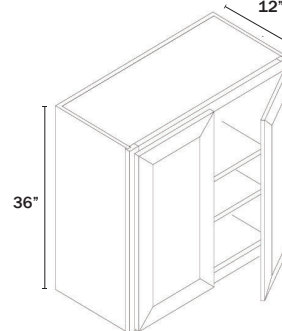

Name	Size	Wt
W2436	24w x 36h x 12d	46 lb
W2736	27w x 36h x 12d	48 lb
W3036	30w x 36h x 12d	54 lb
W3336	33w x 36h x 12d	58 lb
W3636	36w x 36h x 12d	62 lb
W4236	42w x 36h x 12d	69 lb

No center style.

WALL CABINET 42" HIGH

1 Door

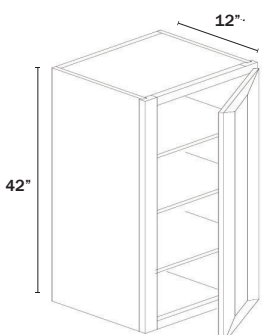

Name	Size	Wt
W0942	09w x 42h x 12d	30 lb
W1242	12w x 42h x 12d	34 lb
W1542	15w x 42h x 12d	37 lb
W1842	18w x 42h x 12d	42 lb
W2142	21w x 42h x 12d	46 lb

Specify left or right hinge.

WALL CABINET 42" HIGH

2 Doors

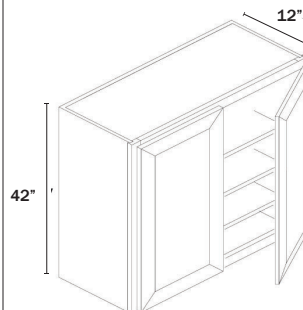

Name	Size	Wt
W2442	24w x 42h x 12d	52 lb
W2742	27w x 42h x 12d	58 lb
W3042	30w x 42h x 12d	63 lb
W3342	33w x 42h x 12d	66 lb
W3642	36w x 42h x 12d	72 lb
W4242	42w x 42h x 12d	81 lb

No center style.

WALL FRIDGE CABINET

2 Doors

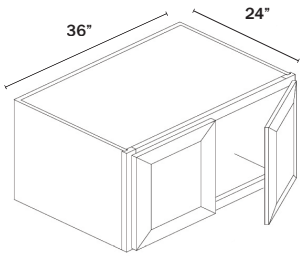

Name	Size	Wt
W361224	36w x 12h x 24d	33 lb
W361524	36w x 15h x 24d	38 lb
W361824	36w x 18h x 24d	39 lb
W362124	36w x 21h x 24d	50 lb
W362424	36w x 24h x 24d	67 lb

WALL BLIND CORNER CABINET

1 Door

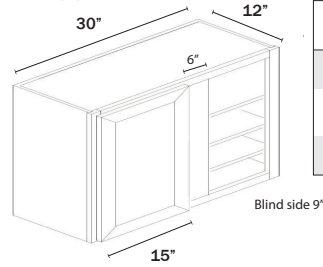

Name	Size	Wt
WBC3030	30w x 30h x 12d	44 lb
WBC3036	30w x 36h x 12d	50 lb
WBC3042	30w x 42h x 12d	57 lb

Door is 15" wide
Specify left or right

WALL DIAGONAL CORNER 24" Wide

1 Door

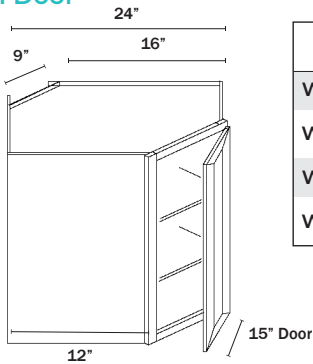

Name	Size	Wt
WDC2415	24w x 15h x 12d	31 lb
WDC2430	24w x 30h x 12d	58 lb
WDC2436	24w x 36h x 12d	64 lb
WDC2442	24w x 42h x 12d	75 lb

WALL DIAGONAL CORNER 27" Wide

1 Door

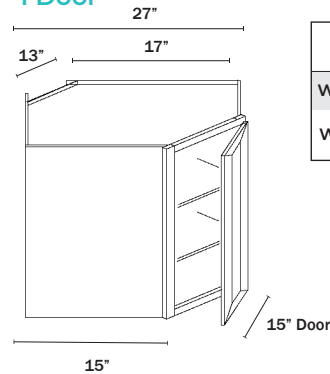

Name	Size	Wt
WDC273615	27w x 36h x 15d	77 lb
WDC274215	27w x 42h x 15d	90 lb

WALL EASY REACH CABINET

2 Doors

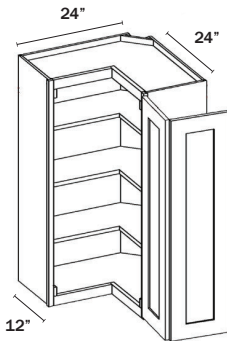

Name	Size	Wt
WLS2430	24w x 30h x 12d	60 lb
WLS2436	24w x 36h x 12d	67 lb
WLS2442	24w x 42h x 12d	79 lb

Shelves only.

WALL MICROWAVE CABINET

2 Doors

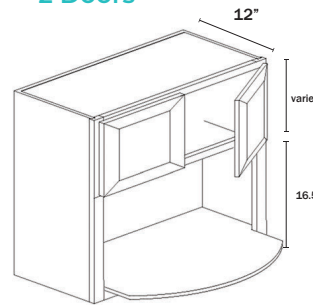

Name	Size	Wt
WMC2730	27w x 30h x 12d	39 lb
WMC2736	27w x 36h x 12d	45 lb
WMC2742	27w x 42h x 12d	49 lb
WMC3030	30w x 30h x 12d	49 lb
WMC3036	30w x 36h x 12d	55 lb
WMC3042	30w x 42h x 12d	59 lb

Interior opening height 16 1/2"
Max appliance width, subtract 3" from cabinet width

WALL END SHELVES

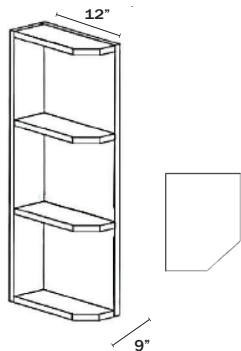

Name	Size	Wt
WES0930	09w x 30h x 12d	19 lb
WES0936	09w x 36h x 12d	20 lb
WES0942	09w x 42h x 12d	24 lb

Specify left or right.
Finished shelves.

WALL END CABINET

2 Doors



Name	Size	Wt
WEC1230	12w x 30h x 12d	26 lb
WEC1236	12w x 36h x 12d	30 lb
WEC1242	12w x 42h x 12d	42 lb

WALL WINE RACK

Name	Size	Wt
WRC3015	30w x 15h x 12d	25 lb
WRC3615	36w x 15h x 12d	28 lb

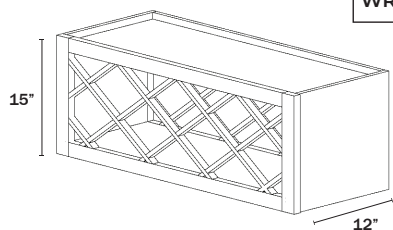

Can be used vertical.

WALL GLASS RACK

Name	Size	Wt
30GR	30w x 1.5h x 12d	7 lb
36GR	36w x 1.5h x 12d	7 lb

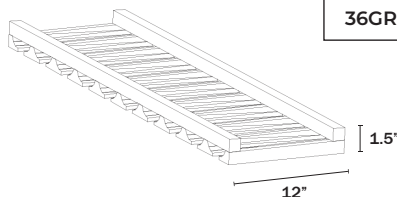

Attaches under cabinet.

WALL GLASS CABINET 15" HIGH

1 Door

Name	Size	Wt
W1515GD	15w x 15h x 12d	15 lb
W1815GD	18w x 15h x 12d	18 lb
W2115GD	21w x 15h x 12d	20 lb

Frosted glass.
Finished interior is an upgrade option.
Specify left or right hinge.

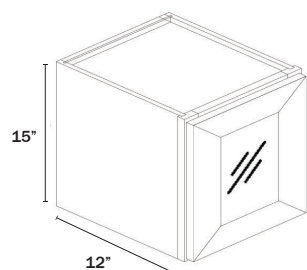

WALL GLASS CABINET 15" HIGH

2 Doors

Name	Size	Wt
W2415GD	24w x 15h x 12d	23 lb
W2715GD	27w x 15h x 12d	25 lb
W3015GD	30w x 15h x 12d	28 lb
W3315GD	33w x 15h x 12d	28 lb
W3615GD	36w x 15h x 12d	31 lb

Frosted glass.
Finished interior is an upgrade option.
No center style.

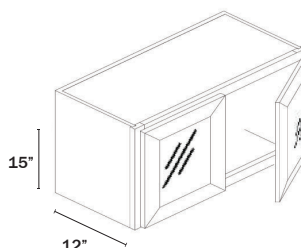

WALL GLASS CABINET 30" HIGH

1 Door

Name	Size	Wt
W1530GD	15w x 30h x 12d	30 lb
W1830GD	18w x 30h x 12d	34 lb

Frosted glass.
Finished interior is an upgrade option.
Specify left or right hinge.

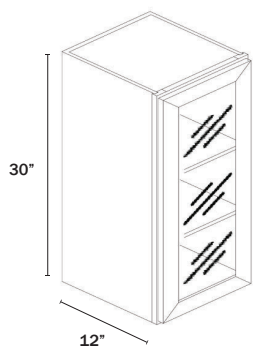

WALL GLASS CABINET 30" HIGH

2 Doors

Name	Size	Wt
W2430GD	24w x 30h x 12d	40 lb
W3030GD	30w x 30h x 12d	50 lb
W3630GD	36w x 30h x 12d	60 lb

Frosted glass.
Finished interior is an upgrade option.
No center style.

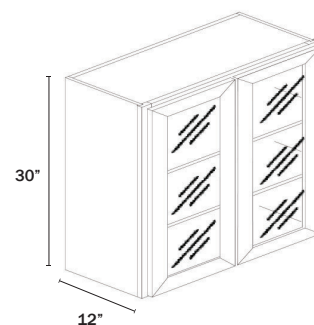

WALL GLASS CABINET 36" HIGH

1 Door

Name	Size	Wt
W1536GD	15w x 36h x 12d	14 lb
W1836GD	18w x 36h x 12d	14 lb

Frosted glass.
Finished interior is an upgrade option.
Specify left or right hinge.

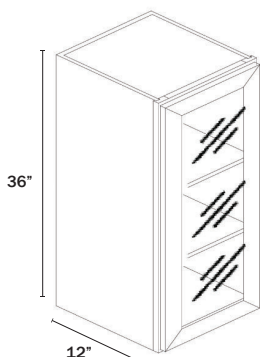

WALL GLASS CABINET 36" HIGH

2 Doors

Name	Size	Wt
W2436GD	24w x 36h x 12d	50 lb
W3036GD	30w x 36h x 12d	58 lb
W3636GD	36w x 36h x 12d	66 lb

Frosted glass.
Finished interior is an upgrade option.
No center style.

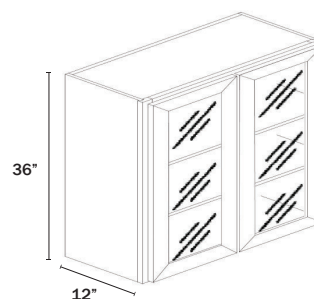

WALL GLASS CABINET 42" HIGH

1 Door

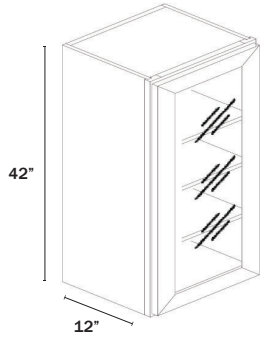

Name	Size	Wt
W1542GD	15w x 42h x 12d	44 lb
W1842GD	18w x 42h x 12d	61 lb

Frosted glass.
Finished interior is an upgrade option.

WALL GLASS CABINET 42" HIGH

2 Doors

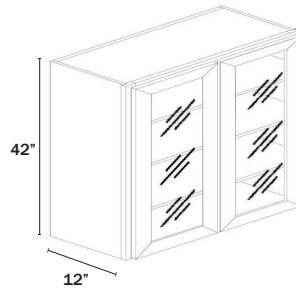

Name	Size	Wt
W2442GD	24w x 42h x 12d	66 lb
W3042GD	30w x 42h x 12d	72 lb
W3642GD	36w x 42h x 12d	79 lb

Frosted glass.
Finished interior is an upgrade option.

WALL DIAGONAL GLASS CORNER 24" Wide

1 Door

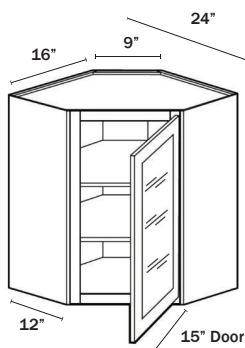

Name	Size	Wt
WDC2415GD	24w x 15h x 12d	31 lb
WDC2430GD	24w x 30h x 12d	64 lb
WDC2436GD	24w x 36h x 12d	70 lb
WDC2442GD	24w x 42h x 12d	80 lb

Frosted glass.
Finished interior is an upgrade option.
Door width 15".

WALL DIAGONAL GLASS CORNER 27" Wide

1 Door

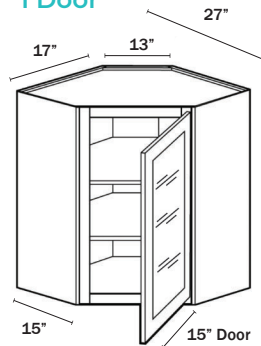

Name	Size	Wt
WDC273615GD	27w x 36h x 15d	82 lb
WDC274215GD	27w x 42h x 15d	100 lb

Frosted glass.
Finished interior is an upgrade option.
Door width 15".



VANITY CABINETS



VANITY SINK BASE CABINET

2 Doors, 1 False Drawer

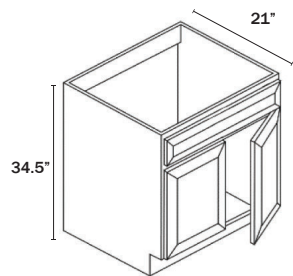

Name	Size	Wt
VS2421	24w x 34.5h x 21d	42 lb
VS2721	27w x 34.5h x 21d	45 lb
VS3021	30w x 34.5h x 21d	48 lb
VS3621	36w x 34.5h x 21d	54 lb

VANITY DRAWER BASE CABINET

3 Drawers

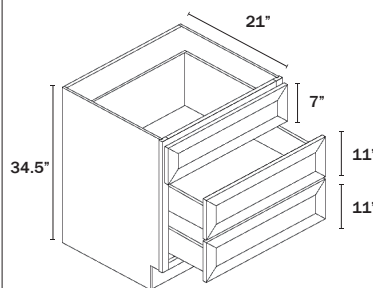

Name	Size	Wt
VDB12	12w x 34.5h x 21d	69 lb
VDB15	15w x 34.5h x 21d	74 lb
VDB18	18w x 34.5h x 21d	81 lb
VDB21	21w x 34.5h x 21d	86 lb
VDB24	24w x 34.5h x 21d	94 lb

VANITY SINK BASE CABINET

1 Door, 1 Drawer

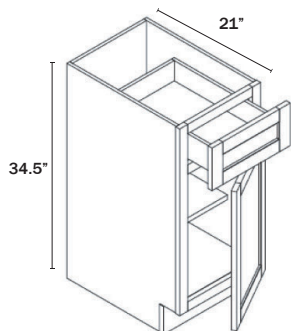

Name	Size	Wt
VB09	9w x 34.5h x 21d	35 lb
VB12	12w x 34.5h x 21d	47 lb
VB15	15w x 34.5h x 21d	50 lb
VB18	18w x 34.5h x 21d	56 lb

VANITY KNEE DRAWER

1 Drawer

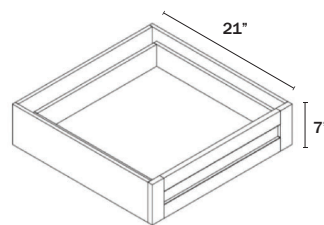

Name	Size	Wt
KD24	24w x 7h x 21d	29 lb
KD30	30w x 7h x 21d	34 lb
KD36	36w x 7h x 21d	39 lb

Commonly used as a desk drawer or an additional stacked drawer

(720) 229-6305

info@denvercountersllc.com

22

VANITY SINK BASE COMBO 42"

1 Drawer Left, 1 Drawer Right, Sink Centered

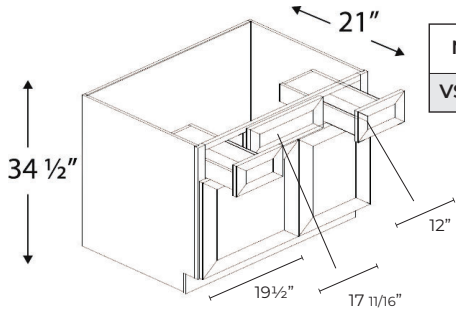

Name	Size	Wt
VSD4221	42w x 34.5h x 21d	88 lb

Two deep 12" wide drawers.
No center style.
Full back.

VANITY SINK BASE COMBO 48"/60"

3 Drawers Left, 3 Drawers Right, Sink Centered

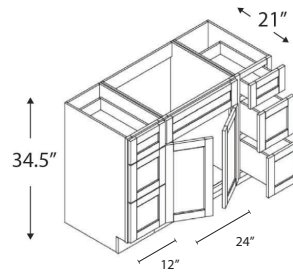

Name	Size	Wt
VSD4821D	48w x 34.5h x 21d 12" wide drawers	145 lb
VSD6021D	60w x 34.5h x 21d 15" wide drawers	164 lb

Six deep 12" wide drawers.
No center style.
Sink centered.

VANITY SINK BASE COMBO 60"

3 Drawers Middle, Double Sink

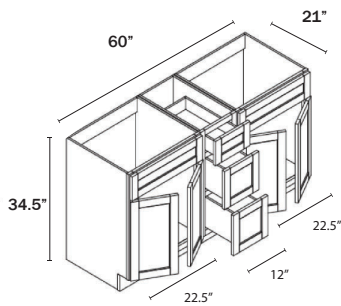

Name	Size	Wt
VSD6021DD	60w x 34.5h x 21d	120 lb

Three deep 12" wide drawers.
No center styles.

VANITY SINK BASE COMBO CABINET 30"

1 Door, 2 Drawers

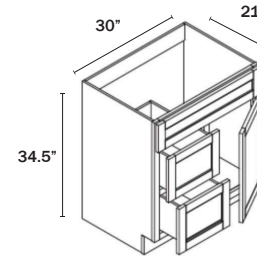

DL=Drawers Left

OR

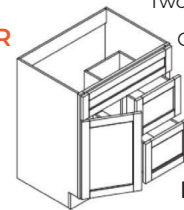

DR=Drawers Right

Name	Size	Wt
VSD3021DL	30w x 34.5h x 21d	79 lb
VSD3021DR	30w x 34.5h x 21d	79 lb

Two deep 12" wide drawers.
Centered sink, one door.
Full back.

VANITY SINK BASE COMBO CABINET 36"

2 Doors, 2 Drawers

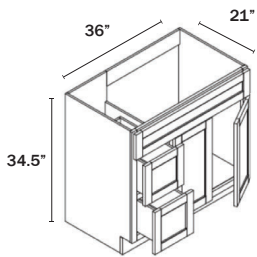

DL=Drawers Left

OR

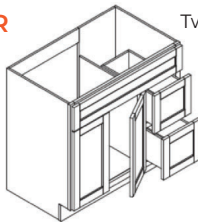

DR=Drawers Right

Name	Size	Wt
VSD3621DL	36w x 34.5h x 21d	87 lb
VSD3621DR	36w x 34.5h x 21d	87 lb

Two deep 12" wide drawers.
Centered sink, 2 doors.
No center style.
Full back.

VANITY COUNTERTOP LINEN CABINET

1 Door, 2 Drawers

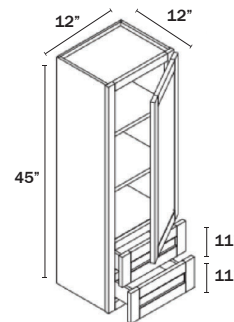

Name	Size	Wt
DV1245	12w x 45h x 12d	45 lb

Designed to be put on top of counter.

VANITY LINEN CABINET

1 Door, 3 Drawers

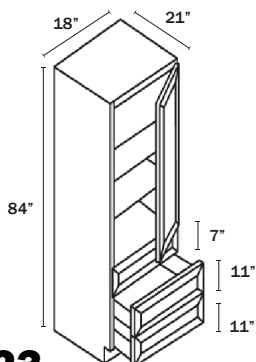

Name	Size	Wt
SVA188421	18w x 84h x 21d	149 lb

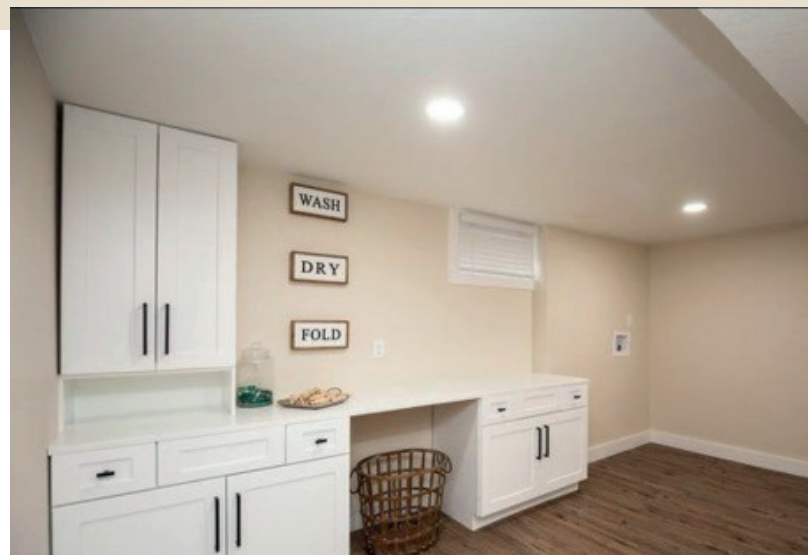

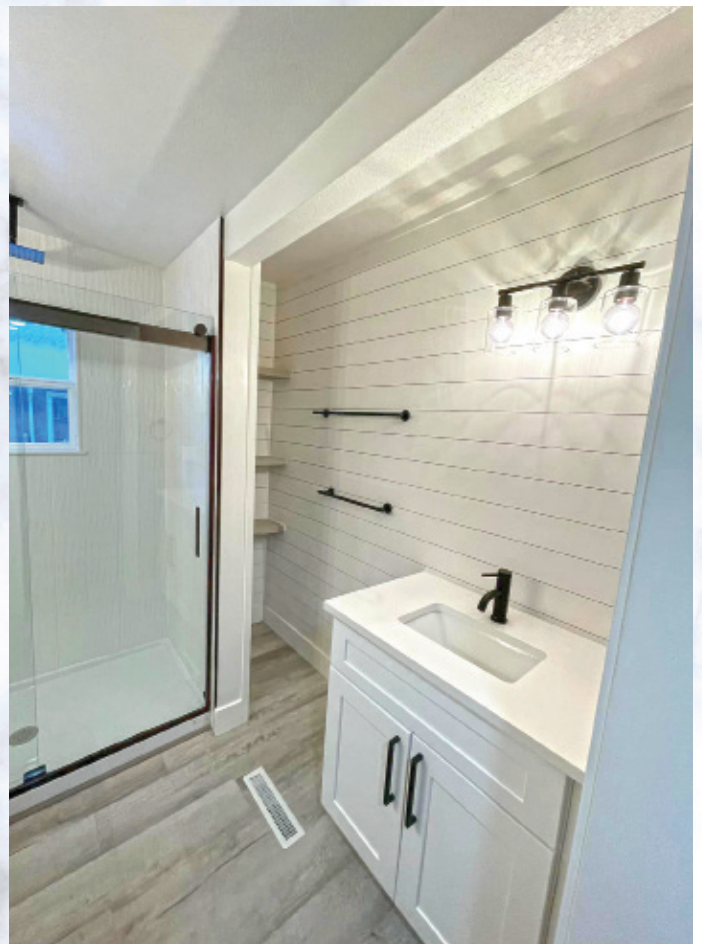



ACCESSORIES



1/4" CABINET SKINS

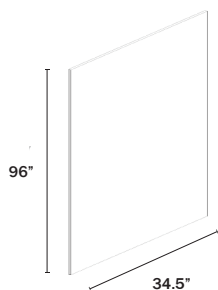

Name	Size	Wt
PNL34.5x96x1/4	34.5w x 96h x 1/4d	26 lb

Finished: finished skin panel, matching color one side.

1/2" CABINET PANEL

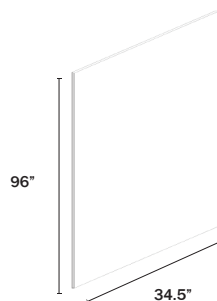

Name	Size	Wt
PNL34.5x96x1/2	34.5w x 96h x 1/2d	36 lb

Finished: finished skin panel, matching color both sides.

3/4" CABINET SKINS

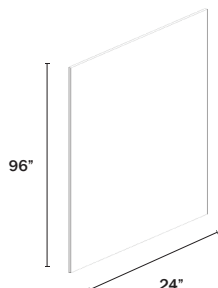

Name	Size	Wt
PNL24x96x3/4	24w x 96h x 3/4d	30 lb

Finished: finished skin panel, matching color ALL sides.

CABINET FILLERS



Finished: on all sides.

**Comes with 1/4" dado for use as a return panel.*

Name	Size
WF330	3w x 30h x 3/4d
WF336	3w x 36h x 3/4d
WF342	3w x 42h x 3/4d
WF630	6w x 30h x 3/4d
WF636	6w x 36h x 3/4d
WF642	6w x 42h x 3/4d
TF1.5x96*	1.5w x 96h x 3/4d
TF3x96	3w x 96h x 3/4d
TF6x96	6w x 96h x 3/4d

BASE FALSE DOOR

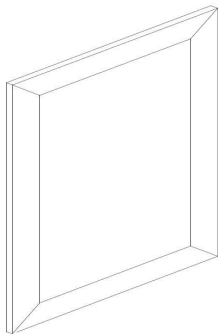

Name	Size
BFD21	20½w x 29¼h x ¾d
BFD24	23½w x 29¼h x ¾d

WALL FALSE DOOR

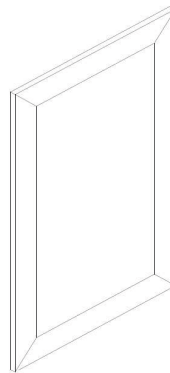

Name	Size
FD1230	11½w x 29½h x ¾d
FD1236	11½w x 35½h x ¾d
FD1242	11½w x 41½h x ¾d

DISHWASHER RETURN PANEL

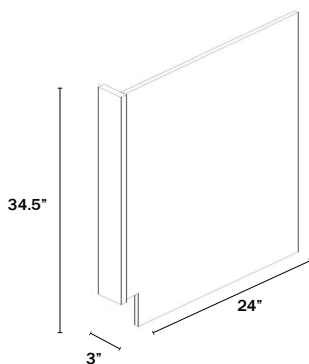

Name	Size	Wt
DWR	24w x 34.5h x 3d	11 lb

Dishwasher panel with 3" return filler

REFRIGERATOR RETURN PANEL

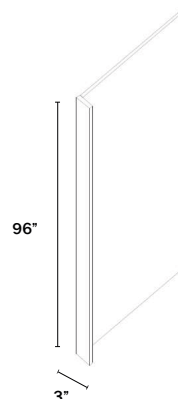

Name	Size	Wt
REP	24w x 96h x 3d	31 lb

BATTEN MOLDING ¾" TALL

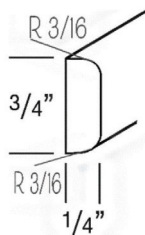

Name	Size
SDM8	96" long

QUARTER ROUND MOLDING ¾" TALL

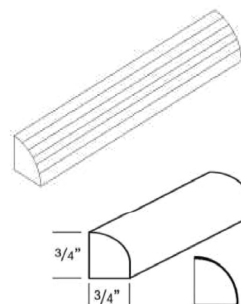

Name	Size
QRM8	96" long

OUTSIDE CORNER MOLDING ¾" TALL

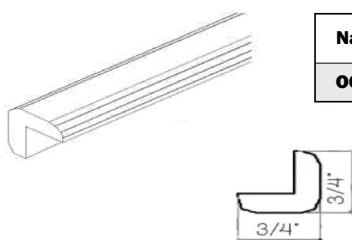

Name	Size
OCM8	96" long

COVE MOLDING ¾" TALL

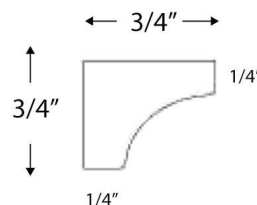

Name	Size
Cove Molding	96" long

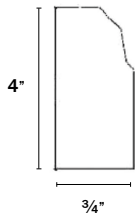
BASE MOLDING 4" TALL

Name	Size
BM8	96" long

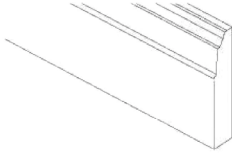
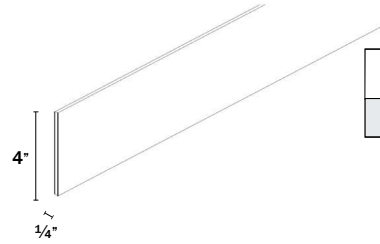
**TOE KICK 4" TALL**

Name	Size
TK8	96" long

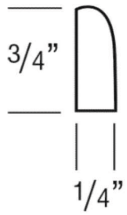
SCRIBE MOLDING 3/4" TALL

Name	Size
SM8	96" long

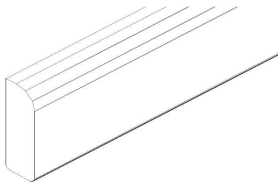
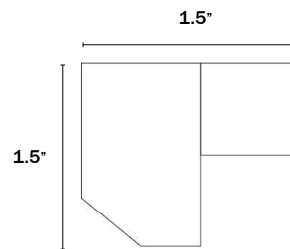
**LIGHT RAIL MOLDING 1 1/2" TALL**

Name	Size
LM8 - S	96" long

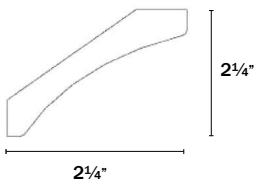
SHAKER CROWN MOLDING: 2 1/4" TALL

Name	Size
SCM2 1/4	96" long

Available in White, Grey, Modern Slate, Espresso and Signature Blue shaker styles.

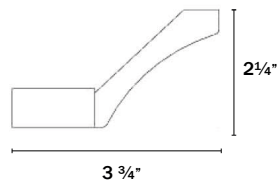
SHAKER CROWN MOLDING: 2 1/4" TALL (with heel)

Name	Size
SCM2 1/4 -heel	96" long

Available in White shaker and Espresso shaker styles.
Can be painted.

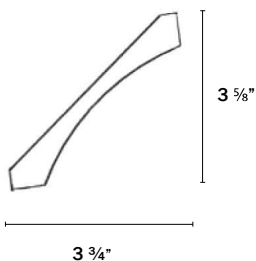
SHAKER CROWN MOLDING: 3 5/8" TALL

Name	Size
SCM3 5/8	96" long

Available in White, Grey, Modern Slate, Espresso and Signature Blue shaker styles.

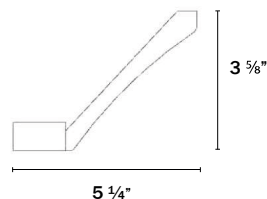
SHAKER CROWN MOLDING: 3 5/8" TALL (with heel)

Name	Size
SCM3 5/8 -heel	96" long

Available in White shaker and Espresso shaker styles.
Can be painted.

MIRRORS

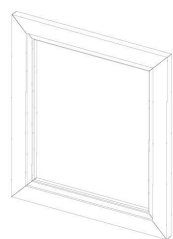

Name	Size
MIRROR2430	24w x 30h
MIRROR3030	30w x 30h

TURN POST

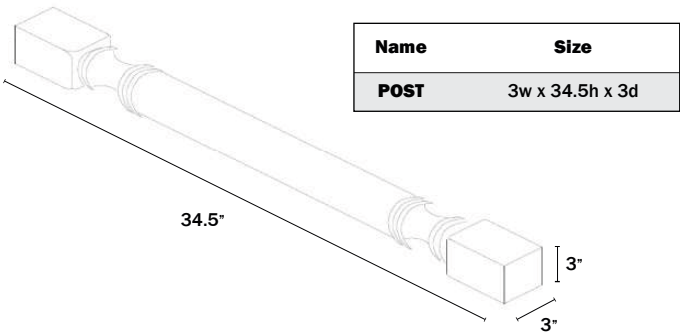

Name	Size
POST	3w x 34.5h x 3d

ROLL OUT TRAYS

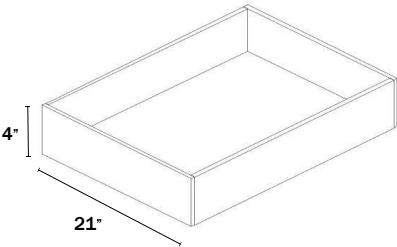

Name	Size
ROT15	15w x 4h x 21d
ROT18	18w x 4h x 21d
ROT21	21w x 4h x 21d
ROT24	24w x 4h x 21d
ROT27	27w x 4h x 21d
ROT30	30w x 4h x 21d
ROT33	33w x 4h x 21d
ROT36	36w x 4h x 21d

Additional installation charge applied.

MISCELLANEOUS ACCESSORIES

Touch Up Kit
OR Quart of
Custom Paint Color





DENVER
COUNTERS

LIMITED LIFETIME WARRANTY

THIS LIMITED WARRANTY IS SUBJECT TO ALL LIMITATIONS, EXCLUSIONS, DISCLAIMERS, APPROVAL, AND PROCEDURES.

As a direct manufacturer, Denver Counters LLC is confident in the cabinets we sell. We stand behind our products and offer a one-of-a-kind Limited Lifetime Warranty. FIRST year immediate claim processing. Two (2) years + will have a 6-12 week lead time for processing. Proof of Purchase AND a Warranty Claim Form must be presented to begin the warranty claim process. If you have a warranty claim, please contact Denver Counters LLC at (720) 229-6305 and fill out the Warranty Claim Form with a detailed description and pictures of the defects or damage you are experiencing with our products. Email the form, pictures, and details to warranty@highlandcabinetryco.com and upon receiving your email, we will let you know of our decision to repair or replace the defective product. **DO NOT PROCEED TO THE NEXT STEP WITHOUT THE PRIOR WRITTEN CONSENT OF Denver Counters LLC.** DCLLC will be responsible for all shipping and handling fees if a valid claim is approved. Return of defective product, at the customer's expense, IS required if a replacement is to be issued.

For a period of ONE YEAR from the original purchase date, DC LLC warrants to the original purchaser that cabinetry, door hinges, and drawer glides will be free from defects in material and workmanship under normal use and service. We will process these first-year claims as promptly as possible. This warranty is not transferable and only applicable to product used for single family owner occupied residential purposes. This warranty does not cover normal wear and tear, damage or defects caused by accidents, misused, or abused items, mishandled or improperly installed items, improperly stored items, customized or modified items, or items that are subject to extreme temperature or moisture level.

Upon entering the SECOND year, this warranty is extended to a Lifetime Warranty and all warranty claims processes will remain in effect. Proof of Purchase required. Please allow a 6-12-week lead time for processing these claims. These processing times for DC LLC warrants to the original purchaser that cabinetry, door hinges, and drawer glides will be free from defects in material and workmanship under normal use and service. Covers all products that are still available in our inventory and/or not discontinued.

Natural woods may vary in color and grain pattern. Just as no two trees are alike, no two pieces of wood are alike. The variation in color and grain pattern in the wood adds to its natural beauty and is not considered an imperfection. Environmental factors, including but not limited to artificial / natural light, moisture, cleaners, smoke, etc. may cause the darkening or mellowing of the cabinet over time. This is a natural process and can be expected. This warranty does not cover the natural aging or darkening / mellowing of wood color, the inherent growth characteristics of, or variation in wood.

Wood is wood, expansion and contraction still happens year after year as it compensates and adjusts to ever changing atmospheric humidity and temperature conditions. Therefore, warping of less than 1/4" is not considered a defect. The purchaser agrees to let doors that are warped 1/4" or more to hang for two seasons before replacement is requested. Typically, a door will return to its normal flat position once it is acclimated to temperature, and humidity conditions. Prior to requesting a replacement for a warped door, please be sure the door has been installed properly and hinges are adjusted correctly.





DENVER
COUNTERS

LIMITED LIFETIME WARRANTY

Stain variations: since no two trees are the same, wood is a unique material with natural variations in grain, texture, and color. These variations may also cause considerable differences between old samples and new cabinets. Please Note: Newly produced cabinets will never be the same color as aged samples or cabinets. Color changes may occur in the finished wood products. As a result of exposure to light and other elements which are part of the aging process. These material variations and changes are not covered by this warranty.

Some of the cabinet lines feature a glazed finish which accentuates the door and drawer front profiles. This glaze is hand applied over a stain or paint and may, due to the nature of application, consist of random drips, runs, etc. As glazing is a hand applied process there will be variations in color and appearance from door to door and cabinet to cabinet. This is not considered a defect and is considered normal with hand applied finishes. Cabinet lines with painted surfaces may show fractures in the paint at the joints. This is normal and is not considered a defect.

At our discretion, we may elect to repair or replace a cabinet with a functionally equivalent product covered by this warranty. Some replacement parts are subject to stock availability and may differ from original parts received. Return of defective product IS required for a replacement to be issued. Repair parts or replacement parts are at the expense of Denver Counters LLC. This warranty does not include or cover the cost of installation, adjustments, removal, subsequent damage, or transportation of the defective product. This is regardless of whether work was performed by a contractor, service company, or yourself. To obtain service under this warranty, please contact the business from whom you purchased this product. A copy of the original purchaser's dated receipt must be submitted with all claims to preserve rights under this warranty.

This warranty is non-transferable. Denver Counters LLC reserves the right to inspect the claimed defective cabinets. No returns, replacements or repairs may be made without prior written consent.

This warranty is the sole warranty of Denver Counters LLC. No dealer, distributor or agent possesses any authority whatsoever to modify or enlarge the above warranty in any way..





DENVER
COUNTERS

WWW.DENVERCOUNTERSLLC.COM
